

தஞ்சை வரைபடம் I
நாள்: 15-3-19
பி/22459/18

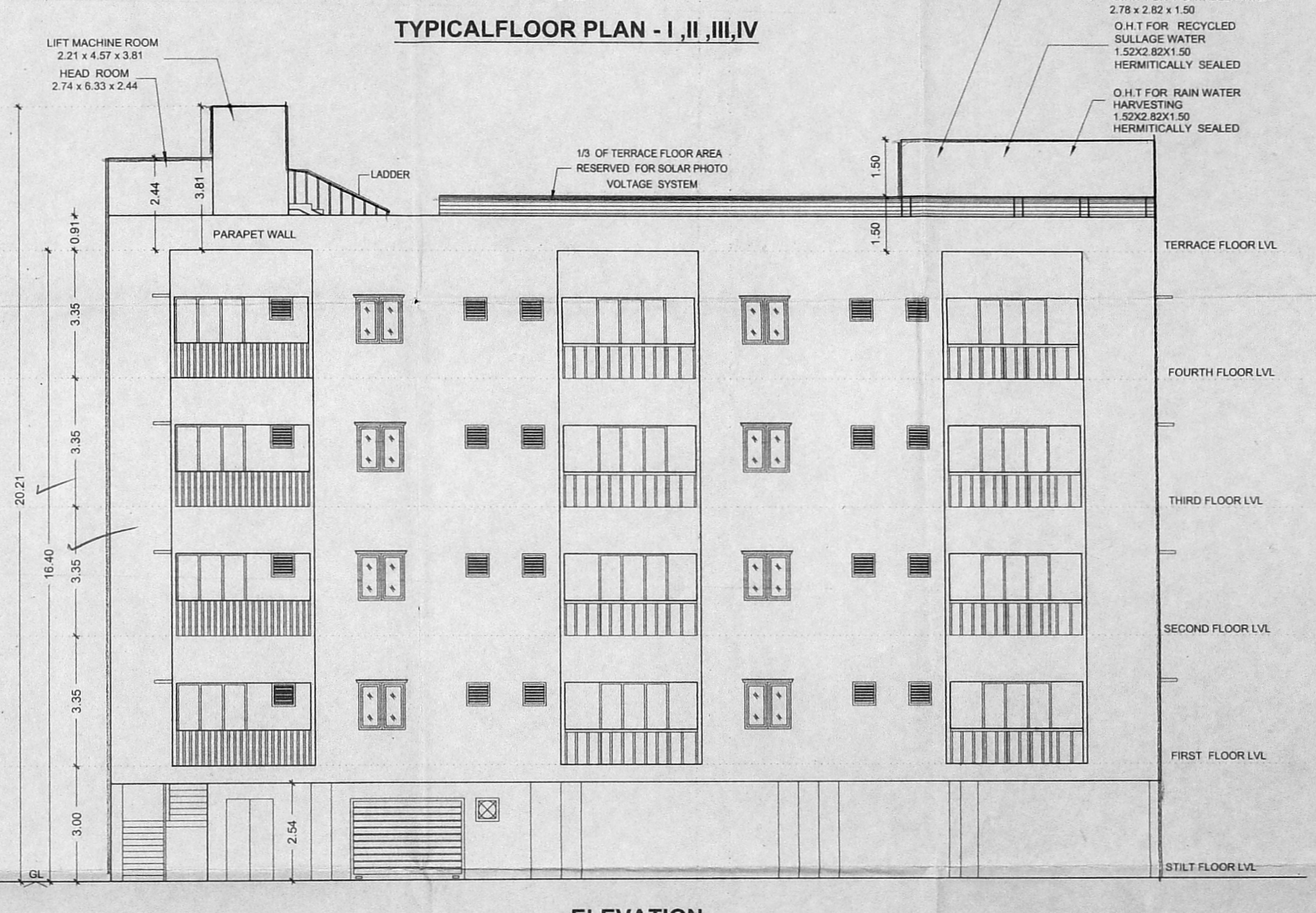
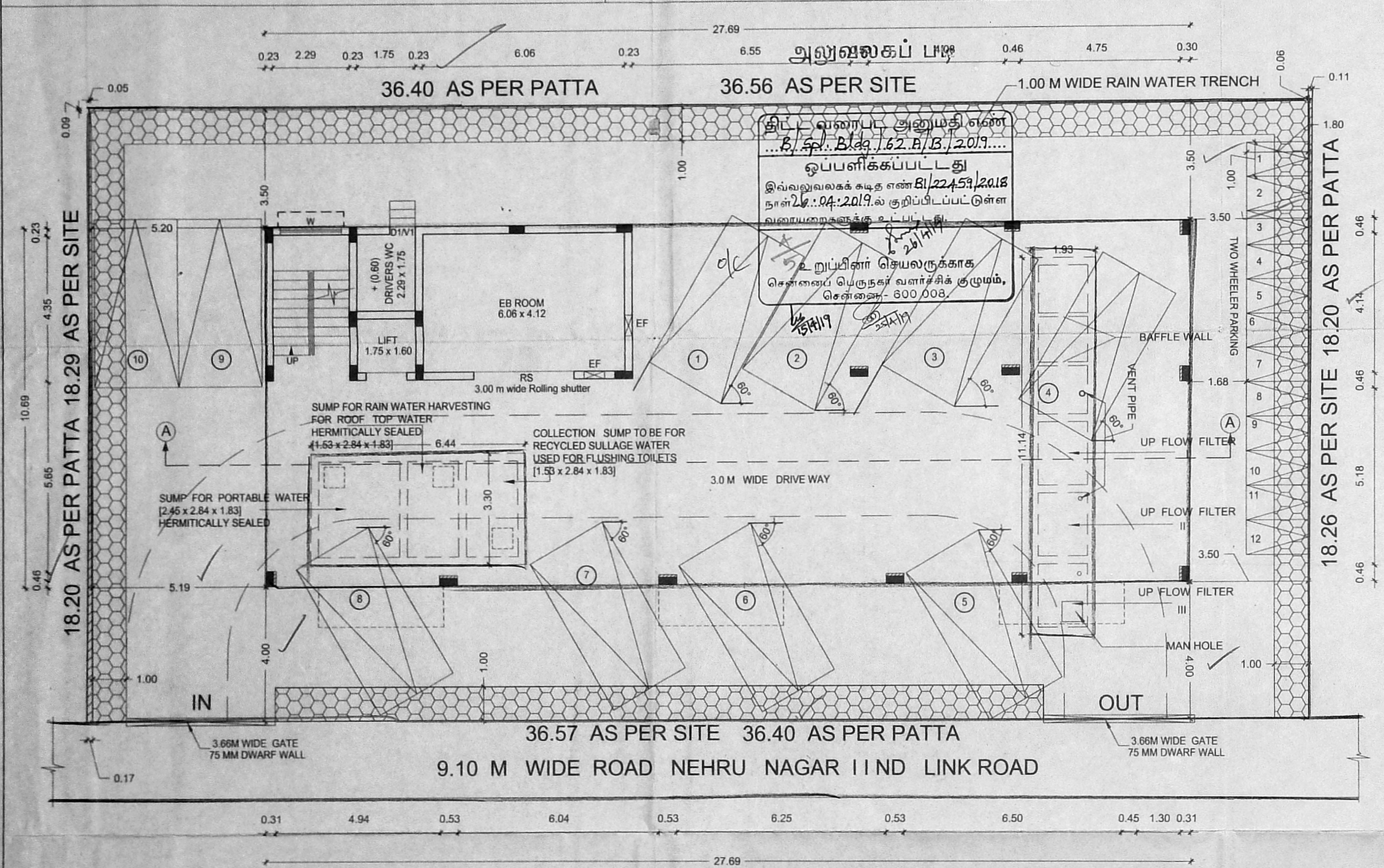
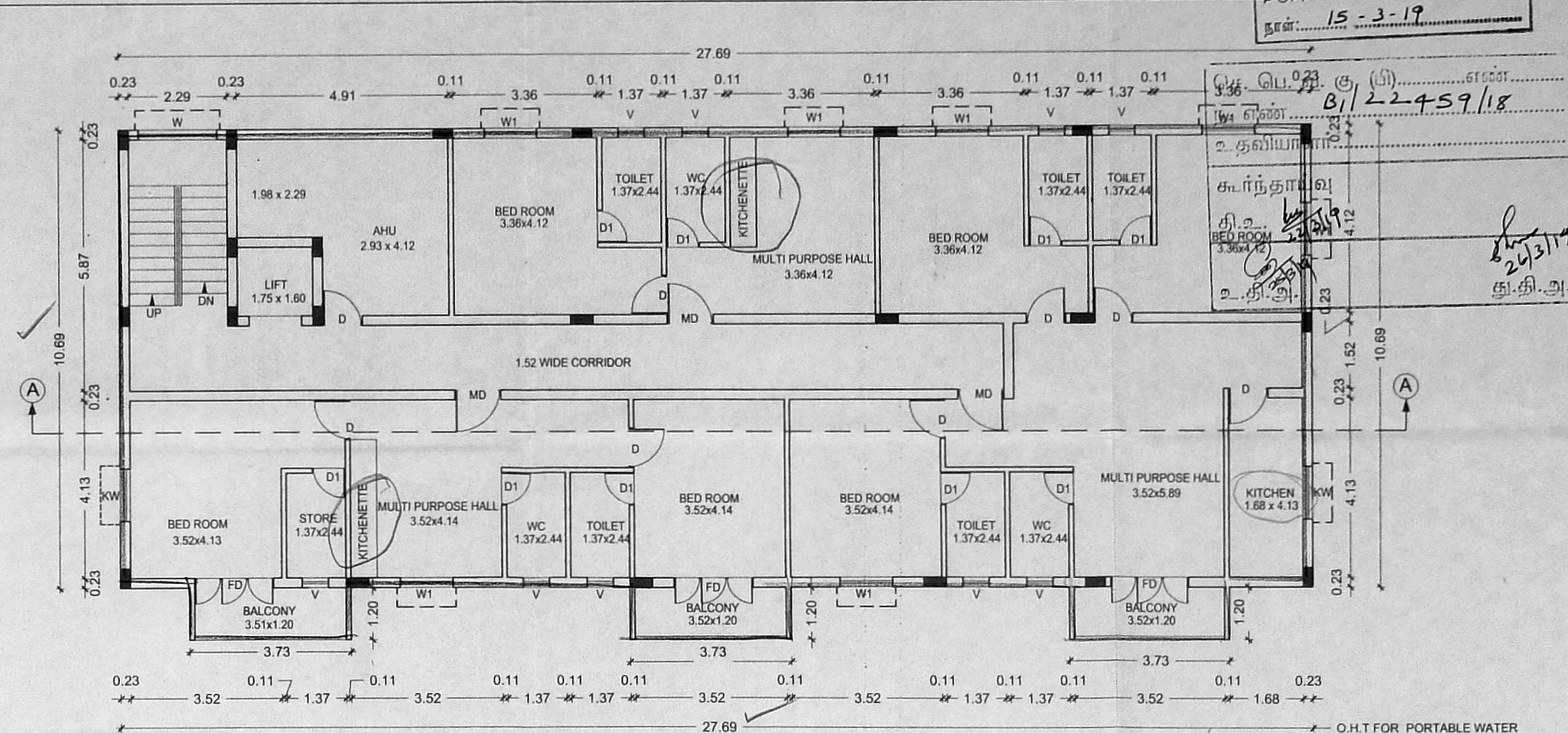
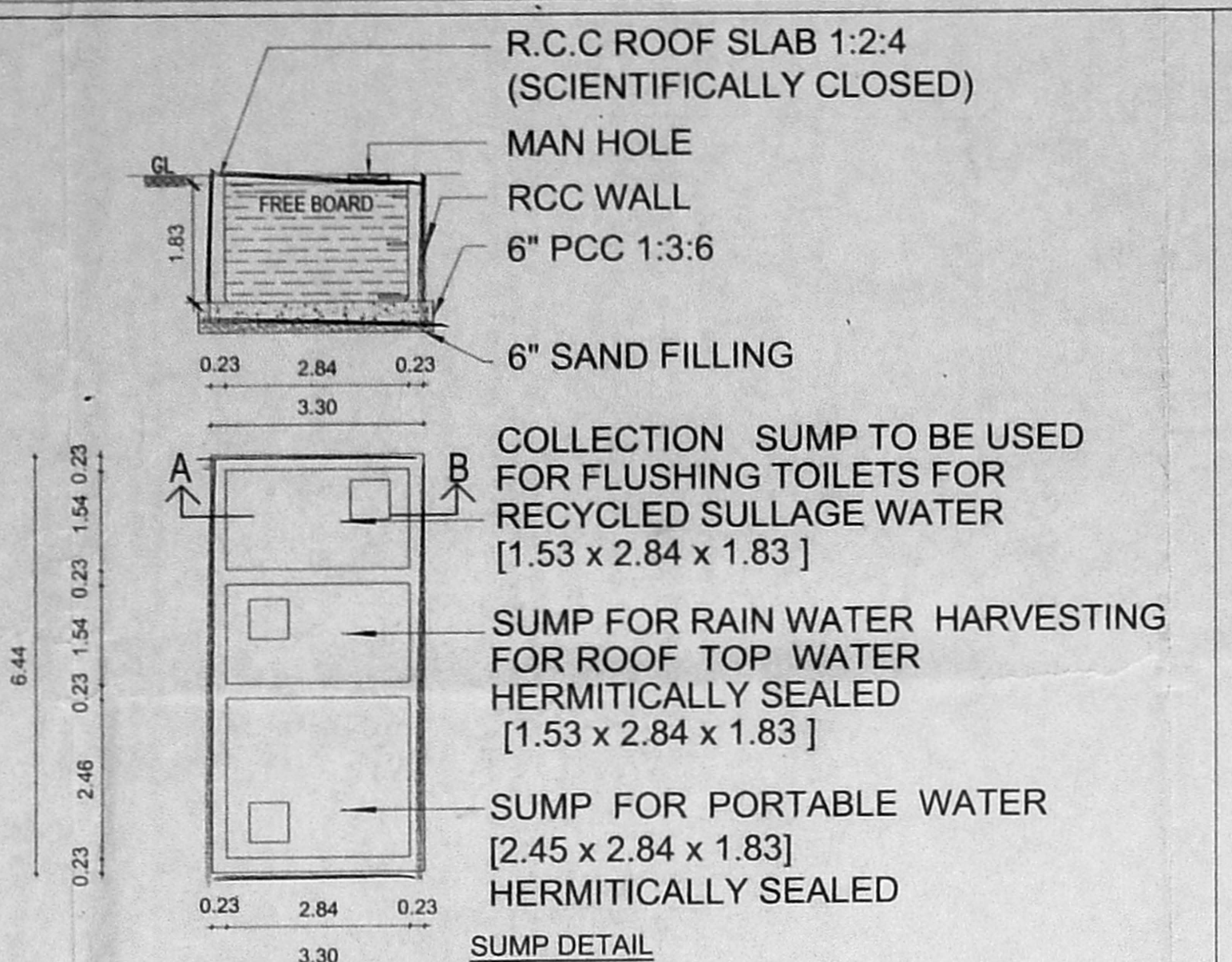
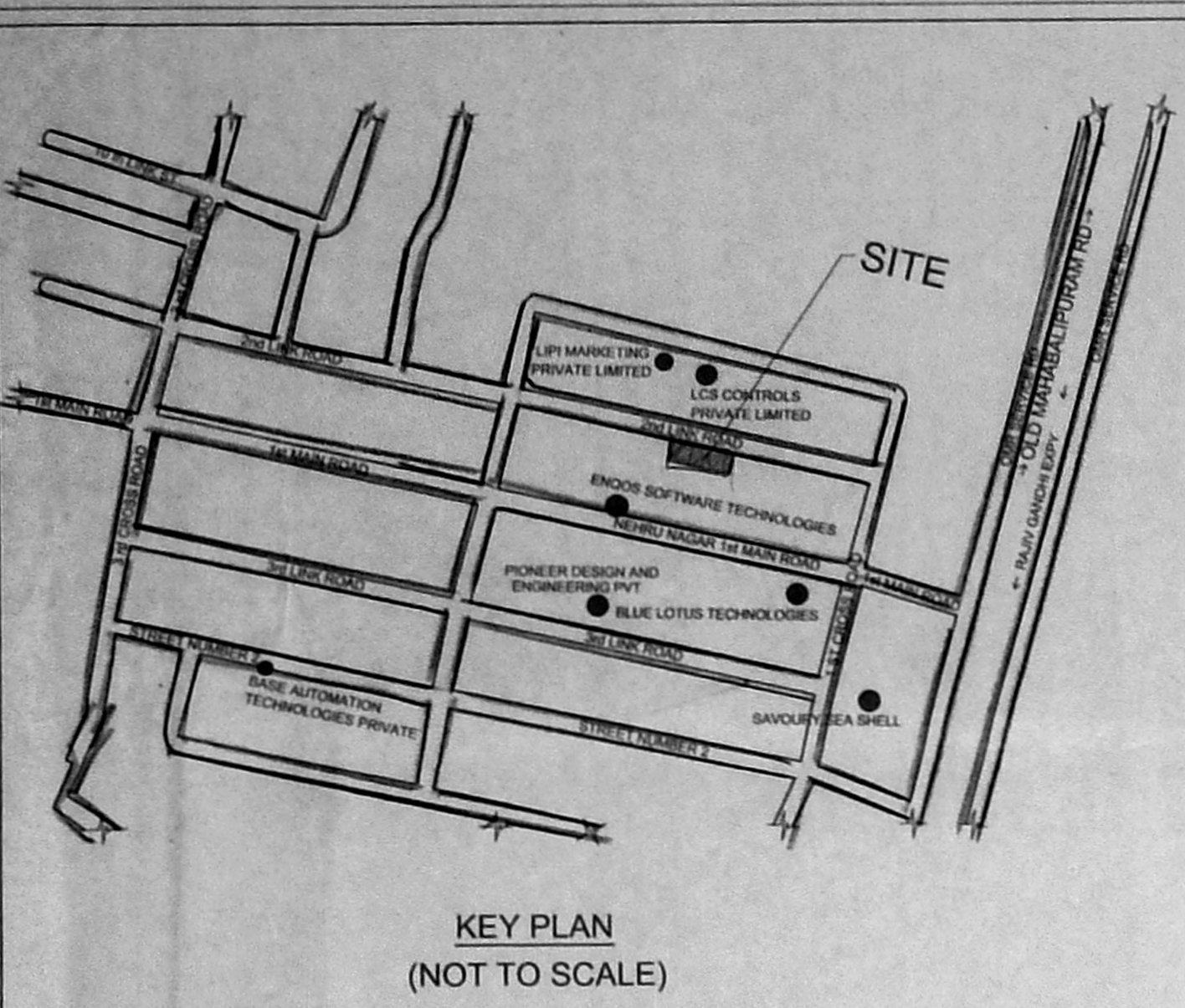

| PLAN SHOWING THE PROPOSED CONSTRUCTION OF SERVICE APARTMENT AT PLOT : NO : 60, 61 AND 62 , NEHRU NAGAR SECOND LINK ROAD KOTTIVAKKAM CHENNAI 600041. BEARING OLD SURVEY NO . 317/1 (PART) , NEW SURVEY NO. 317/137 (AS PER PATTA) OF KOTTIVAKKAM VILLAGE , TAMBARAM TALUK , GREATER CHENNAI CORPORATION . DIV : NO : 183 , ZONE : 14 | SPECIFICATIONS | JOINERY DETAILS (Meters) | AREA DETAILS | FSI | NON FSI BALCONY | COLOR INDEX | ARCHITECT | AUDISESHAIAH & SONS ARCHITECTS, ENGINEERS & PROJECT MANAGEMENT CONSULTANTS 38/74, BAZULLAH ROAD, MASS TOWER, FIRST FLOOR, T. NAGAR, CHENNAI - 600 017. TEL: + 91 44 28344962/857 | | | | |
|---|----------------|---|---|-----|-----------------|--|--|--|--|---|--|--|
| | | | | | | | | | FOUNDATION - R.C.C COL. FOUNDATION OVER P.C.C 1:5:10 | FLOORING - MOSAIC FLOORING OVER P.C.C 1:4:8 | S.STRUCTURE - BRICK WORK IN C.M 1:5 MIX. | PLASTERING - CEMENT MORTAR IN 1:4 MIX. |
| FOR : MR . K . PRAVEEN | | D1 DOOR 0.75 x 2.13 W WINDOW 1.83 x 1.37 EF EXHAUST FAN 0.60 x 0.60 V1 VENTILATOR 0.75 x 0.60 RS ROLLING SHUTTER 3.00 x 2.44 | LAND EXTENT AS PER PATTA 700.00 SM LAND EXTENT AS PER SITE 668.29 SM LAND EXTENT AS PER DOC 668.90 SM SUPER IMPOSED AREA 662.43 SM STILT FLOOR AREA - FIRST FLOOR AREA 281.81 SM 8.49 SM SECOND FLOOR AREA 281.81 SM 8.49 SM THIRD FLOOR PLAN 281.81 SM 8.49 SM FOURTH FLOOR PLAN 281.81 SM 8.49 SM TOTAL FLOOR PLAN 1127.24 SM 33.96 SM F.S.I - 1.702 PLOT COVERAGE - 42.54 % | | | ROAD COLOR PROPOSED COLOR SITE COLOR | Ms. ANUSHYA M.S.S M.Arch Registered Architect Council of Architects CA / 2010 / 47799 38/74, Bazullah Road T. Nagar, Chennai - 600 017 ARCHITECT | | | | | |
| | | PARKING DETAILS NO OF CAR PARKING REQUIRED - 9 NO OF CAR PARKING PROVIDED - 10 NO OF TWO WHEELER PARKING REQUIRED - 4 NO OF TWO WHEELER PARKING PROVIDED - 12 | | | | SCALE 1:100 DATE : 14.03.2019 | M. MEENAKATHESUBBIAH P.E.M.S.(S) Civil and Structural Engineer, Licensed Surveyor (Class 15/99) Corporation of Chennai, No.68, 9/7, 82, 83, 84, 85, 86, 87, 88, 89, 90, 91, 92, 93, 94, 95, 96, 97, 98, 99, 100, 101, 102, 103, 104, 105, 106, 107, 108, 109, 110, 111, 112, 113, 114, 115, 116, 117, 118, 119, 120, 121, 122, 123, 124, 125, 126, 127, 128, 129, 130, 131, 132, 133, 134, 135, 136, 137, 138, 139, 140, 141, 142, 143, 144, 145, 146, 147, 148, 149, 150, 151, 152, 153, 154, 155, 156, 157, 158, 159, 160, 161, 162, 163, 164, 165, 166, 167, 168, 169, 170, 171, 172, 173, 174, 175, 176, 177, 178, 179, 180, 181, 182, 183, 184, 185, 186, 187, 188, 189, 190, 191, 192, 193, 194, 195, 196, 197, 198, 199, 200, 201, 202, 203, 204, 205, 206, 207, 208, 209, 210, 211, 212, 213, 214, 215, 216, 217, 218, 219, 220, 221, 222, 223, 224, 225, 226, 227, 228, 229, 230, 231, 232, 233, 234, 235, 236, 237, 238, 239, 240, 241, 242, 243, 244, 245, 246, 247, 248, 249, 250, 251, 252, 253, 254, 255, 256, 257, 258, 259, 260, 261, 262, 263, 264, 265, 266, 267, 268, 269, 270, 271, 272, 273, 274, 275, 276, 277, 278, 279, 280, 281, 282, 283, 284, 285, 286, 287, 288, 289, 290, 291, 292, 293, 294, 295, 296, 297, 298, 299, 300, 301, 302, 303, 304, 305, 306, 307, 308, 309, 310, 311, 312, 313, 314, 315, 316, 317, 318, 319, 320, 321, 322, 323, 324, 325, 326, 327, 328, 329, 330, 331, 332, 333, 334, 335, 336, 337, 338, 339, 340, 341, 342, 343, 344, 345, 346, 347, 348, 349, 350, 351, 352, 353, 354, 355, 356, 357, 358, 359, 360, 361, 362, 363, 364, 365, 366, 367, 368, 369, 370, 371, 372, 373, 374, 375, 376, 377, 378, 379, 380, 381, 382, 383, 384, 385, 386, 387, 388, 389, 390, 391, 392, 393, 394, 395, 396, 397, 398, 399, 400, 401, 402, 403, 404, 405, 406, 407, 408, 409, 410, 411, 412, 413, 414, 415, 416, 417, 418, 419, 420, 421, 422, 423, 424, 425, 426, 427, 428, 429, 430, 431, 432, 433, 434, 435, 436, 437, 438, 439, 440, 441, 442, 443, 444, 445, 446, 447, 448, 449, 450, 451, 452, 453, 454, 455, 456, 457, 458, 459, 460, 461, 462, 463, 464, 465, 466, 467, 468, 469, 470, 471, 472, 473, 474, 475, 476, 477, 478, 479, 480, 481, 482, 483, 484, 485, 486, 487, 488, 489, 490, 491, 492, 493, 494, 495, 496, 497, 498, 499, 500, 501, 502, 503, 504, 505, 506, 507, 508, 509, 510, 511, 512, 513, 514, 515, 516, 517, 518, 519, 520, 521, 522, 523, 524, 525, 526, 527, 528, 529, 530, 531, 532, 533, 534, 535, 536, 537, 538, 539, 540, 541, 542, 543, 544, 545, 546, 547, 548, 549, 550, 551, 552, 553, 554, 555, 556, 557, 558, 559, 560, 561, 562, 563, 564, 565, 566, 567, 568, 569, 570, 571, 572, 573, 574, 575, 576, 577, 578, 579, 580, 581, 582, 583, 584, 585, 586, 587, 588, 589, 590, 591, 592, 593, 594, 595, 596, 597, 598, 599, 600, 601, 602, 603, 604, 605, 606, 607, 608, 609, 610, 611, 612, 613, 614, 615, 616, 617, 618, 619, 620, 621, 622, 623, 624, 625, 626, 627, 628, 629, 630, 631, 632, 633, 634, 635, 636, 637, 638, 639, 640, 641, 642, 643, 644, 645, 646, 647, 648, 649, 650, 651, 652, 653, 654, 655, 656, 657, 658, 659, 660, 661, 662, 663, 664, 665, 666, 667, 668, 669, 670, 671, 672, 673, 674, 675, 676, 677, 678, 679, 680, 681, 682, 683, 684, 685, 686, 687, 688, 689, 690, 691, 692, 693, 694, 695, 696, 697, 698, 699, 700, 701, 702, 703, 704, 705, 706, 707, 708, 709, 710, 711, 712, 713, 714, 715, 716, 717, 718, 719, 720, 721, 722, 723, 724, 725, 726, 727, 728, 729, 730, 731, 732, 733, 734, 735, 736, 737, 738, 739, 740, 741, 742, 743, 744, 745, 746, 747, 748, 749, 750, 751, 752, 753, 754, 755, 756, 757, 758, 759, 760, 761, 762, 763, 764, 765, 766, 767, 768, 769, 770, 771, 772, 773, 774, 775, 776, 777, 778, 779, 780, 781, 782, 783, 784, 785, 786, 787, 788, 789, 790, 791, 792, 793, 794, 795, 796, 797, 798, 799, 800, 801, 802, 803, 804, 805, 806, 807, 808, 809, 810, 811, 812, 813, 814, 815, 816, 817, 818, 819, 820, 821, 822, 823, 824, 825, 826, 827, 828, 829, 830, 831, 832, 833, 834, 835, 836, 837, 838, 839, 840, 841, 842, 843, 844, 845, 846, 847, 848, 849, 850, 851, 852, 853, 854, 855, 856, 857, 858, 859, 860, 861, 862, 863, 864, 865, 866, 867, 868, 869, 870, 871, 872, 873, 874, 875, 876, 877, 878, 879, 880, 881, 882, 883, 884, 885, 886, 887, 888, 889, 890, 891, 892, 893, 894, 895, 896, 897, 898, 899, 900, 901, 902, 903, 904, 905, 906, 907, 908, 909, 910, 911, 912, 913, 914, 915, 916, 917, 918, 919, 920, 921, 922, 923, 924, 925, 926, 927, 928, 929, 930, 931, 932, 933, 934, 935, 936, 937, 938, 939, 940, 941, 942, 943, 944, 945, 946, 947, 948, 949, 950, 951, 952, 953, 954, 955, 956, 957, 958, 959, 960, 961, 962, 963, 964, 965, 966, 967, 968, 969, 970, 971, 972, 973, 974, 975, 976, 977, 978, 979, 980, 981, 982, 983, 984, 985, 986, 987, 988, 989, 990, 991, 992, 993, 994, 995, 996, 997, 998, 999, 1000 | LICENSED SURVEYOR | OWNER | ARCHITECT | OWNER | SHEET NO : 1/2 |